

Peripheral IVC

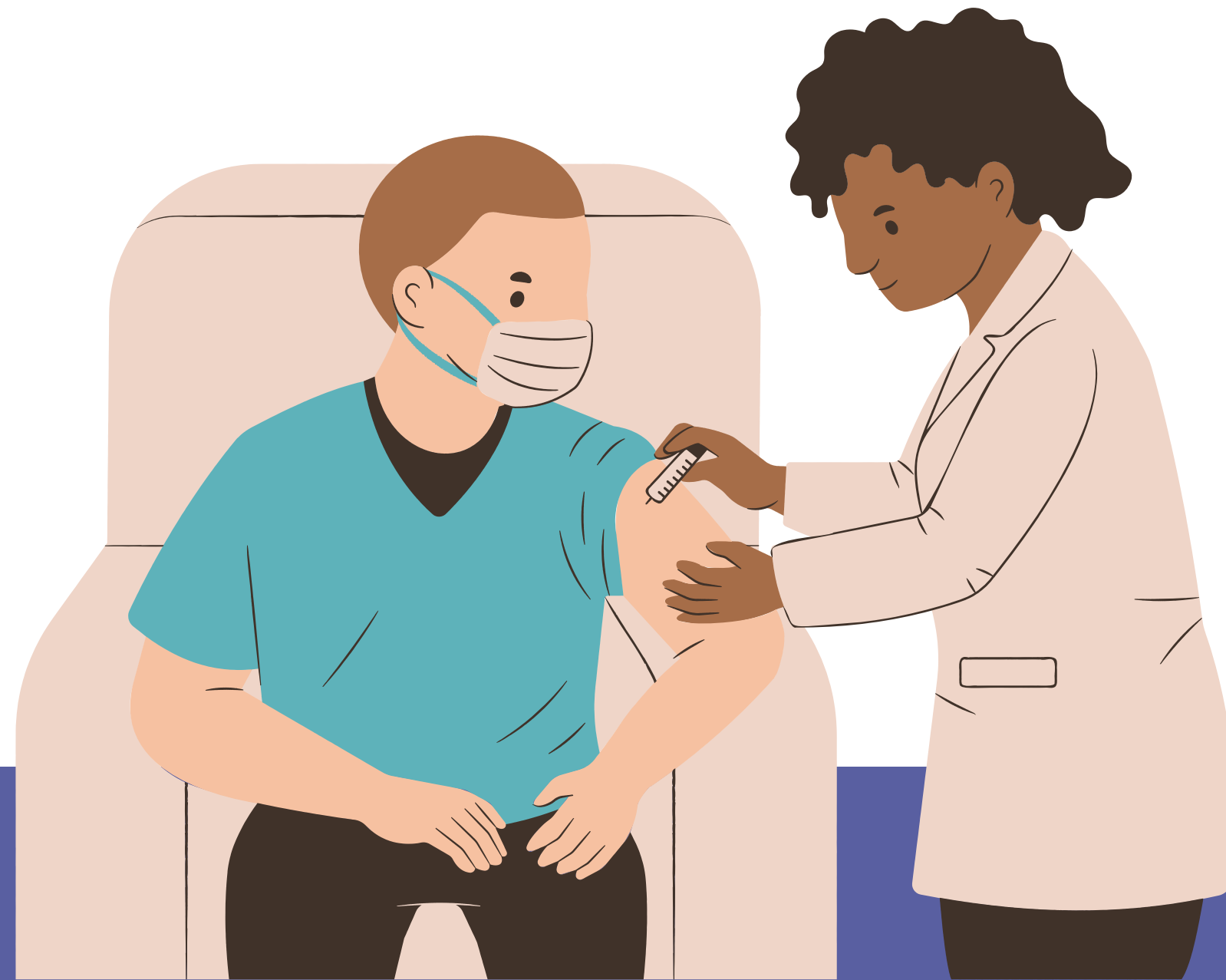

What's Changed?

Starting Tuesday 19th November, doctors will have access to the **Interactive View** page in EMR and will be required to document Peripheral Intravenous Catheter (PIVC):

- insertion
- assessment
- removal

in the Interactive View in the Adult Lines- Devices-Procedures section under Peripheral IVC band.

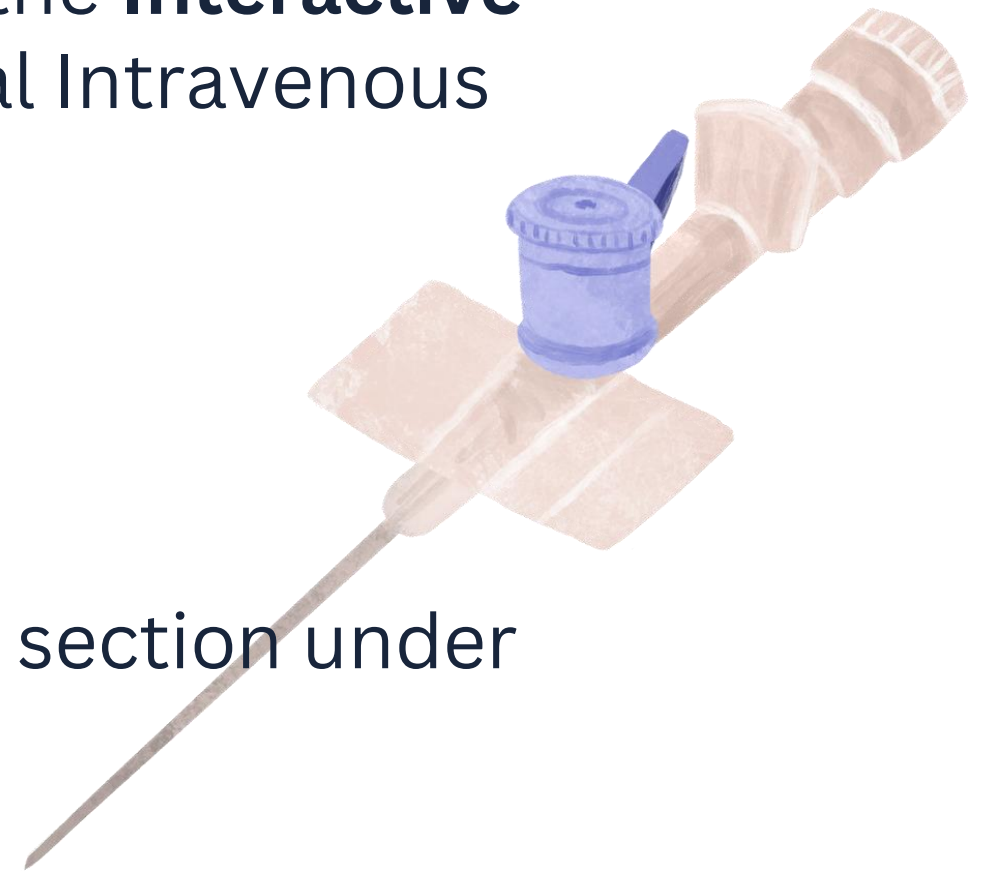



Adult Quick View

Adult Risk Assessments

Adult Systems Assessment

Adult Lines – Devices – Procedures

Peripheral IVC

Central Venous Access Device (CVAD)

PCA

Pain Infusion

Bladder Scan

Epidural Line

Epidural Management

Enteral Feeding

Gastrointestinal Tubes

GI Ostomy

Ice Pack Application

Orthopaedic Treatment

Pleural Catheters

Radial Compression Device

Regional Analgesia

Subcutaneous Lines

Surgical Drain Tubes

Urinary Catheter

Fluid Balance Chart

Procedural Checklist

Acute Behavioural Disturbance

Blood Product Administration

Education

Palliative Care

Peritoneal Dialysis

Find Item

Result

Peripheral I

Dynamic Group - Training, Tilly - 7002233

Label:

Left Forearm 22 gauge (blue) Yes 1

Peripheral IVC Laterality:

Left

Right

Peripheral IVC Site:

Antecubital

Wrist

Forearm

Hand

Jugular

Foot

Scalp, forehead

Scalp temporal

Other

Peripheral IVC Catheter Size:

24 gauge (yellow)

22 gauge (blue)

20 gauge (pink)

OK

Cancel

Clinical Unit: Renal

4; 01 - Air Lock

Aboriginal AND/OR T.S.I:
Adm Dt: 16/04/2024 09:05:20 Disch Dt: 26/08/2024 12:00:00 Loc: Ward 04

Normal view Print 2 minutes ago

And Or

TaskEditViewPatientChartLinksNotificationsOptionsDocumentationOrdersHelp

Training, Tilly

Training, Tilly
DOB:16/04/1989Age: 35 YearsGender:F
UR:7002233Weight: 65kg20/08/2024 08:00

Allergies/ADRs: Peanuts, perindopril
Alerts: Recorded
GOPC: Not Completed/ACD Alert: N

Clinical Unit: Renal
Aboriginal AND/OR T.S.I:
Loc:Ward 04; 04; 01 - Air Lock
Inpatient [Admit Dt: 16/04/2024 09:05:20 Disch Dt: 26/08/2024 12:00:00] Loc: Ward 04

←List→RecentMRN

Normal viewPrint3 minutes ago

Menu

Interactive View and FBC

Adult Quick View
Adult Risk Assessments
Adult Systems Assessment
Adult Lines – Devices – Procedures
Peripheral IVC
Central Venous Access Device (CVAD)
PCA
Pain Infusion
Bladder Scan
Epidural Line
Epidural Management
Enteral Feeding
Gastrointestinal Tubes
GI Ostomy
Ice Pack Application
Orthopaedic Treatment
Pleural Catheters
Radial Compression Device
Regional Analgesia
Subcutaneous Lines
Surgical Drain Tubes
Urinary Catheter
Fluid Balance Chart
Procedural Checklist
Acute Behavioural Disturbance
Blood Product Administration
Education
Palliative Care
Peritoneal Dialysis

Last 24 Hours

Find ItemCriticalHighLowAbnormalUnauthFlagAndOr

Result	Comments	Flag	Date	Refused By
			26/11/2024 10:44	
Peripheral IVC				
<Left Forearm 22 gauge (blue) Yes 1>				
Activity				
Indication				
Patency				
Site Condition				
Phlebitis (VIP) score				
Dressing Condition				
Line Care				
Number of Pumps Connected				
Resite Due				
Comments				

STGD7TRNDRMED26 Nov, 202410:45 AEDT

TaskEditViewPatientChartLinksNotificationsOptionsDocumentationOrdersHelp

Training, Tilly

Training, Tilly

DOB:16/04/1989Age: 35 Years

Gender:F

Weight: 65kg20/08/2024 08:00

Allergies/ADRs: Peanuts, perindopril

Alerts: Recorded

GOPC: Not Completed/ACD Alert: N

Clinical Unit: Renal

Aboriginal AND/OR T.S.I:

Loc:Ward 04; 04; 01 - Air Lock

Inpatient [Admit Dt: 16/04/2024 09:05:20 Disch Dt: 26/08/2024 12:00:00] Loc: Ward 04

← List →RecentMRN

Normal viewPrint5 minutes ago

Interactive View and FBC

Adult Quick View

Adult Risk Assessments

Adult Systems Assessment

Adult Lines – Devices – Procedures

Peripheral IVC

Central Venous Access Device (CVAD)

PCA

Pain Infusion

Bladder Scan

Epidural Line

Epidural Management

Enteral Feeding

Gastrointestinal Tubes

GI Ostomy

Ice Pack Application

Orthopaedic Treatment

Pleural Catheters

Radial Compression Device

Regional Analgesia

Subcutaneous Lines

Surgical Drain Tubes

Urinary Catheter

Fluid Balance Chart

Procedural Checklist

Acute Behavioural Disturbance

Blood Product Administration

Education

Palliative Care

Peritoneal Dialysis

Last 24 Hours

Find Item

☐ Critical☐ High☐ Low☐ Abnormal☐ Unauth☐ Flag

☐ And☒ Or

Result	Comments	Flag	Date	Refused By
			26/11/2024	
			10:44	
Peripheral IVC				
<Left Forearm 22 gauge (blue) Yes 1>				
Activity	Insertion			
Insert Date/Time	26/11/202...			
Insert Location	In hospital			
Aseptic Non-Touch Technique Used	Yes			
Emergency Insertion	No			
Performing Procedure				
Indication	IV fluids, I...			
Patency	Flushing			
Site Condition	No compl...			
Phlebitis (VIP) score	0 = No si...			
Dressing Condition	Dry and I...			
Line Care				
Number of Pumps Connected				
Resite Due	29/11/2024			
Comments				

STGD7TRNDRMED26 Nov, 202410:46 AEDT

TaskEditViewPatientChartLinksNotificationsOptionsDocumentationOrdersHelp

Training, Tilly

Training, Tilly
DOB:16/04/1989Age: 35 YearsGender:F
UR:7002233Weight: 65kg20/08/2024 08:00

Allergies/ADRs: Peanuts, perindopril
Alerts: Recorded
GOPC: Not Completed/ACD Alert: N

Clinical Unit: Renal
Aboriginal AND/OR T.S.I:
Loc:Ward 04; 04; 01 - Air Lock
Inpatient [Admit Dt: 16/04/2024 09:05:20 Disch Dt: 26/08/2024 12:00:00] Loc: Ward 04

←List→RecentMRN

Normal viewPrint0 minutes ago

Menu

Interactive View and FBC

Adult Quick View

Adult Risk Assessments

Adult Systems Assessment

Adult Lines – Devices – Procedures

Peripheral IVC

Central Venous Access Device (CVAD)

PCA

Pain Infusion

Bladder Scan

Epidural Line

Epidural Management

Enteral Feeding

Gastrointestinal Tubes

GI Ostomy

Ice Pack Application

Orthopaedic Treatment

Pleural Catheters

Radial Compression Device

Regional Analgesia

Subcutaneous Lines

Surgical Drain Tubes

Urinary Catheter

Fluid Balance Chart

Procedural Checklist

Acute Behavioural Disturbance

Blood Product Administration

Education

Palliative Care

Peritoneal Dialysis

Last 24

Find Item

☐Critical☐High☐Low☐Abnormal☐U

Result	Comments	Flag	Date
			26/11/2024
		10:47	10:44
Peripheral IVC			
Left Forearm 22 gauge (blue) Yes 1			
Activity		Insertion	
Insert Date/Time		26/11/202..	
Insert Location		In hospital	
Aseptic Non-Touch Technique Used		Yes	
Emergency Insertion		No	
Performing Procedure			
Indication		IV fluids, I...	
Patency		Flushing	
Site Condition		No compl...	
Phlebitis (VIP) score		0 = No si...	
Dressing Condition		Dry and I...	
Line Care			
Number of Pumps Connected			
Resite Due		29/11/2024	
Comments			

Add Result...

View Result Details...

View Comments...

View Flag Comments...

View Reference Material...

View Order Info...

View History...

Modify...

Unchart...

Change Date/Time...

Add Comment...

Clear

View Defaulted Info...

View Calculation...

Recalculate...

View Interpretation

Reinterpret

Create Admin Note...

Chart Details...

Not Done...

Flag

Flag with Comment...

Unflag

Unflag with Comment...

26/11/2024 10:44:00 Indication: IV fluids, IV medications (Auth (Verified))

STGD7TRNDRMED26 Nov, 202410:47 AEDT

Can't see your navigator bands?

[Modify Navigator Bands QRG](#)

Resources

[PIVC Documentation QRG](#)

[Training video](#)

Questions

NH-EMRQuestions@nh.org.au

